

# IJewelCad.ca

## Custom Cad Information Sheet

Thank you for ordering a Custom Cad Design. I will consult with you in every step of the way to bring your ideas to life.

To do this and make the process as smooth as possible I need you to supply me with as much information about your idea as possible. To do this, please fill out the enclosed CCIS sheet with all the information requested. Once you have that done please photograph it and send it to me by email at [ijewelcad@outlook.com](mailto:ijewelcad@outlook.com) along with any web links photos and other information you think will be helpful.

Please do NOT send me any information by text.



**Thank You**

**Ralph Schroetter GG. FGA.**

# How your drawings and ideas come to life!

You fill out the CAD Design Order.

1. Give as much detail as possible. Use mm (millimeters) as your unit of measure.
2. Take a photo of the form both side and email it to [IJewelCad@outlook.com](mailto:IJewelCad@outlook.com)

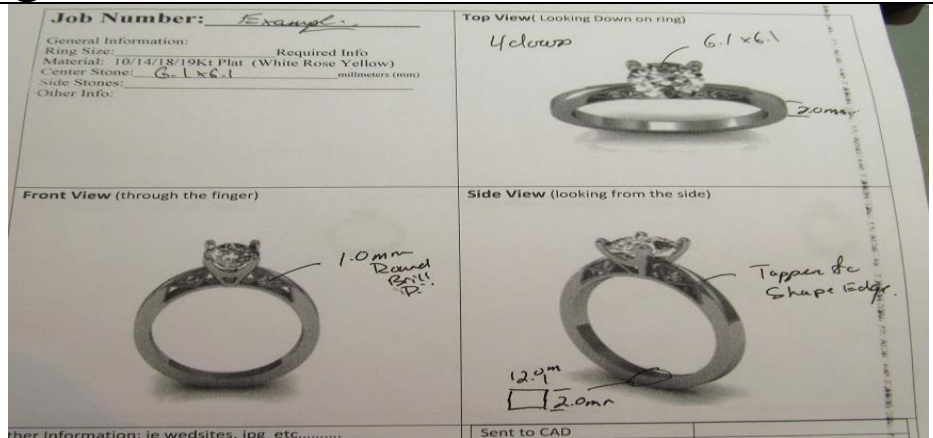

We will do the CAD design based on your info and send you renderings of what the final piece will look like.

Once we have the approval we will send the design to production depending on what you have ordered.



For more information please contact us

Ralph Schroetter GG, FGA

(905) 914-3807

**Email : [IJewelCad@outlook.com](mailto:IJewelCad@outlook.com)**

Shapeways Site

**<http://www.shapeways.com/shops/gemsbridaljewellery>**

Our website

**<http://www.IJewelCad.ca>**

# IJewelCad.com

A division of 1898605 Ontario Inc. herein after "IJC"  
Bowmanville Ontario, Canada L1C 3K2

**(905) 914-3807**

Email this completed and signed form to:

**IJewelCad@outlook.com**

Please Charge Me by  
**Credit Card / PayPal**  
Visa/MC

Expiry Date: \_\_\_\_\_

X \_\_\_\_\_ Date \_\_\_\_\_

I agree to pay the amount billed according to card issuer agreement.

**"Client" Information and shipping address. Must be the same as the one on your PayPal account**

Name: \_\_\_\_\_

Address: \_\_\_\_\_

City: \_\_\_\_\_ Phone: ( \_\_\_\_\_ ) \_\_\_\_\_ - \_\_\_\_\_

Contact Name: \_\_\_\_\_

Where can we email your jpg files for review and approval?

\_\_\_\_\_ @ \_\_\_\_\_

**What do you want a price quote for:**

Cad only / CAD and Wax / CAD WAX Rough Casting / Semi Finished

Other: \_\_\_\_\_

**How should your final product be shipped to you?**

**FedEx / Canada Post Sign Required / other below**

## Terms:

1. The more information details you give the fewer changes are required in the CAD. You are allowed two minor changes to completion. If you change the design completely you will be charged as if it is a new design. (files cannot be easily just pulled and pushed into new shapes or stone sizes...etc....) so place as much detail here as possible.
2. Once you finalize the file it is final. Your file will be sent to production after which NO changes can be made without a charge.
3. All final CAD designs, 3dm, stl, jpg files are property of "IJewelCad.com", which has sole and absolute ownership of this information and may reuse, resell, redevelop them.
4. It is the "Client's" full and sole responsibility to insure fully any and all items, gemstones, diamonds, jewellery, sent to "IJC" and/or its agents against theft, loss, loss in shipping and/or damage to gemstones and/or jewellery while being repaired, set, or made.
5. All items are shipped FOB Bowmanville Ontario Canada as per the "Client's" instruction above.
6. "IJC" may send you the "Client" information, jpgs, offers, product information, from time to time by, email, mail, fax, internet or all of these methods. You have the right to withdraw consent to this by written notice to our Privacy Office.
7. The "Client" agrees to release, hold harmless and indemnify "IJC" and/or "IJC" agents, from any and all claims: a) arising out of infringement of any third party intellectual property rights arising from the "Client's" purchase of the requested model and/or the subsequent sale of products produced from said model. b) arising from the loss, theft, damage, to any and all "Client's" gemstones, jewellery, and/or items of value.

I understand, agree and approve the above terms and the drawings on the other side of this form.

X \_\_\_\_\_ Date \_\_\_\_\_

Please provide me with as much information as possible these 4 views of your jewellery item are required for a good Cad Design. If you can get photos from these 4 angles will help. If not please try to draw your best.

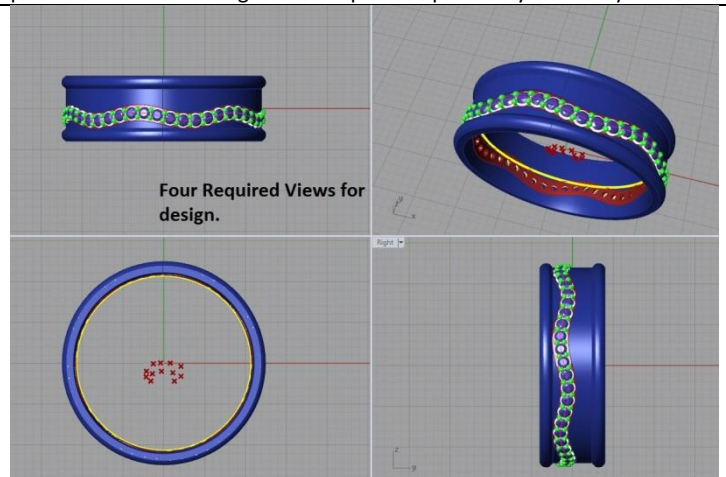

yellow cushion sapphire  
1.45ct 6.00 x 5.20 x 4.50mm



We need a "face up" photo of your center stone. This is a **no exception must**. Along with accurate measurements in mms. We use this photo to get an accurate girdle out line of your gemstone to design your jewellery around.

Any other information. Ie websites, online photos etc...

**Job Number:** \_\_\_\_\_ **Ring Size:** \_\_\_\_\_

Gold: 10/14/18/19Kt Plat (White/ Rose/Yellow)

Center Stone: \_\_\_\_\_ millimeters (mm) PHOTO



Side Stones: \_\_\_\_\_

Other Info:

**Top View**( Looking Down on ring)

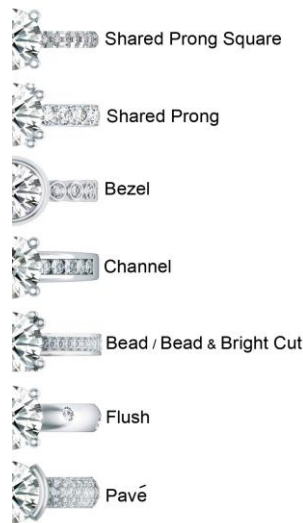

**Front View** (through the finger)



**Side View** (looking from the side)



Other Info: ie websites, jpg etc...

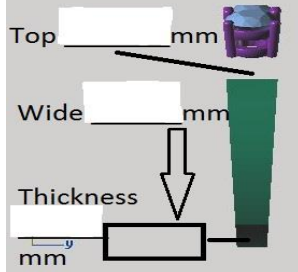

**SHANK PROFILE:**

Other :



Sent to CAD	
JPS To Client	
1. Changes	
Changes to CAD	
JPS to Client	
2. Changes	
Changes to CAD	
JPS to Client	
APPROVAL OF CAD DESIGN	
STL To printer	
Wax Received	
=== Sent To Casting	
Finished Bill Client	